

**GENERAL NOTES & DISCLAIMERS**

- ALL BUILDINGS DESIGNED AND CERTIFIED IN ACCORDANCE WITH NTH STANDARD DRAWINGS. BUILT TO BCA REQUIREMENTS.
- PLUMBING AND ELECTRICAL WIRING DONE IN ACCORDANCE TO AUSTRALIAN STANDARDS.
- FURNITURE, PLUMBING & ELECTRICAL ITEMS FOR INDICATIVE PURPOSE ONLY.
- ALL BUILDINGS ARE MANUFACTURED TO WIND SPEED: REGION C, IMPORTANCE LEVEL 2

CLIENT APPROVAL:  
 CLIENT NAME:  
 DATE (DD-MM-YYYY):  
 SIGNATURE:

**SYMBOL/LEGEND**

	SWITCHED OUTLET 10A DOUBLE GPO		DISTRIBUTION BOARD
	SINGLE LIGHT SWITCH		DISTRIBUTION BOARD EXTERNAL POINT OF ATTACHMENT
	SWITCHED OUTLET 10A SINGLE		2x36W FLUORESCENT LIGHT FITTING C/W DIFFUSER

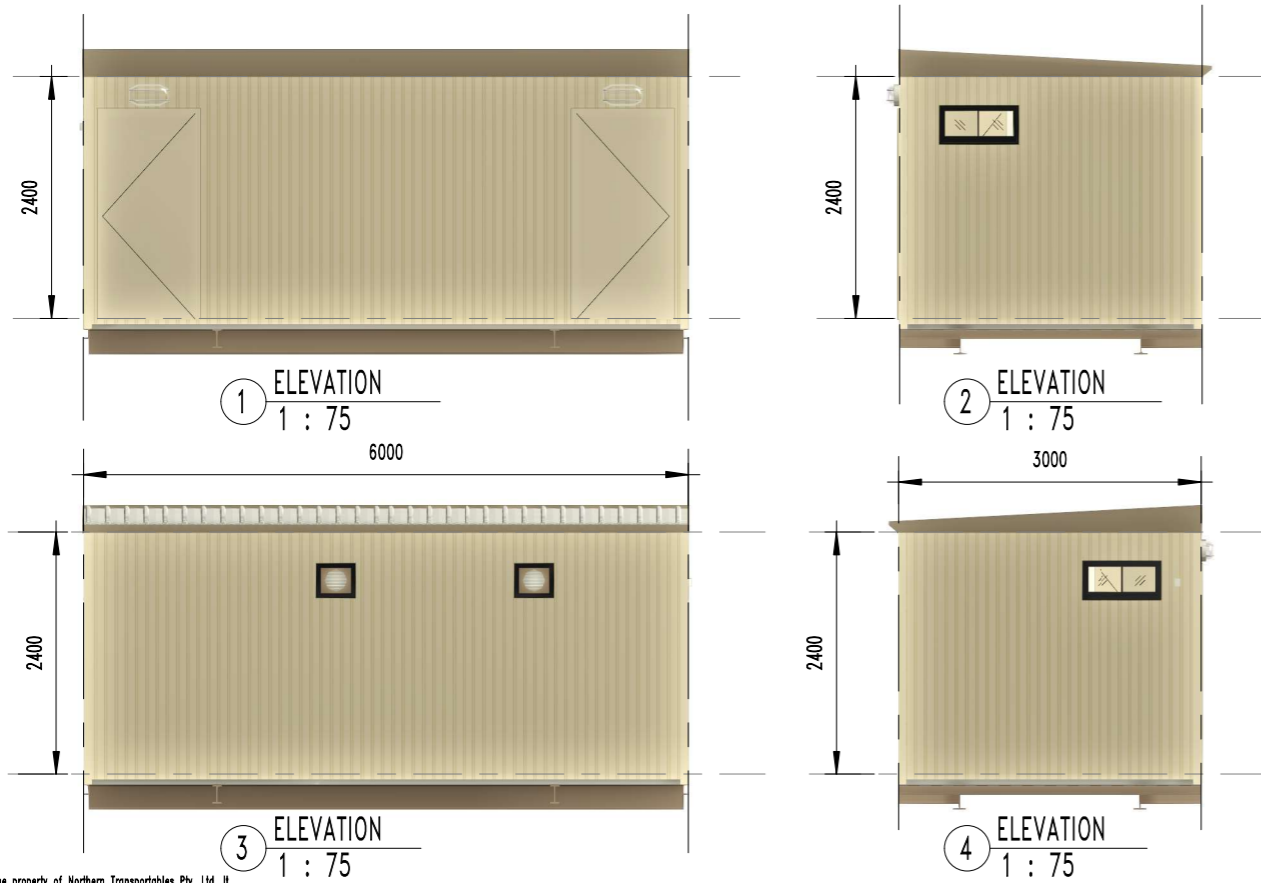

**REVISION/AMENDMENT**

REV	DATE	BY	DESCRIPTION
0	06/11/23	NP	APPROVED FOR CONSTRUCTION

**HR\_ELEC/HYDRO/FURNISHING SCHEDULE**

TAG	QTY	DESCRIPTION
1	6	PAN & CISTERN
5	3	WASHBASIN AND MIRROR (COLD WATER ONLY)



Northern Transportables  
 6x3m Ablution M-F  
 FLOOR PLAN & ELEVATIONS

**HR\_DOOR SCHEDULE**

TAG	QTY	HEIGHT	WIDTH	ITEM
D1	2	2040	920	EXTERNAL DOOR
D2	1	2040	820	INTERNAL DOOR
DX1	6	1600	720	TOILET DOORS
W2	2	350	750	SLIDING GLASS WINDOW

CHECKED (PO):	RH	CHECKED (PM):	GW
DRAWN BY:	NP	DRAWN DATE:	SCALE: As indicated
SHEET:	S01.1	SHEET SIZE:	A3
REVISION:			0

6/11/2023 2:03:15 PM

Copy Right  
 This drawing is the property of Northern Transportables Pty. Ltd. It must not be loaned, copied, reproduced or shown to third parties without authority and written consent of Northern Transportables.