

**GENERAL NOTES & DISCLAIMERS**

- ALL BUILDINGS DESIGNED AND CERTIFIED IN ACCORDANCE WITH NTH STANDARD DRAWINGS. BUILT TO BCA REQUIREMENTS.
- PLUMBING AND ELECTRICAL WIRING DONE IN ACCORDANCE TO AUSTRALIAN STANDARDS.
- FURNITURE, PLUMBING & ELECTRICAL ITEMS FOR INDICATIVE PURPOSE ONLY.
- ALL BUILDINGS ARE MANUFACTURED TO WIND SPEED: REGION C, IMPORTANCE LEVEL 2

CLIENT APPROVAL:  
 CLIENT NAME:  
 DATE (DD-MM-YYYY):  
 SIGNATURE:

**SYMBOL/LEGEND**

	SWITCHED OUTLET 10A DOUBLE GPO		DISTRIBUTION BOARD
	SINGLE LIGHT SWITCH		DISTRIBUTION BOARD EXTERNAL POINT OF ATTACHMENT
	SWITCHED OUTLET 10A SINGLE		2x36W FLUORESCENT LIGHT FITTING C/W DIFFUSER

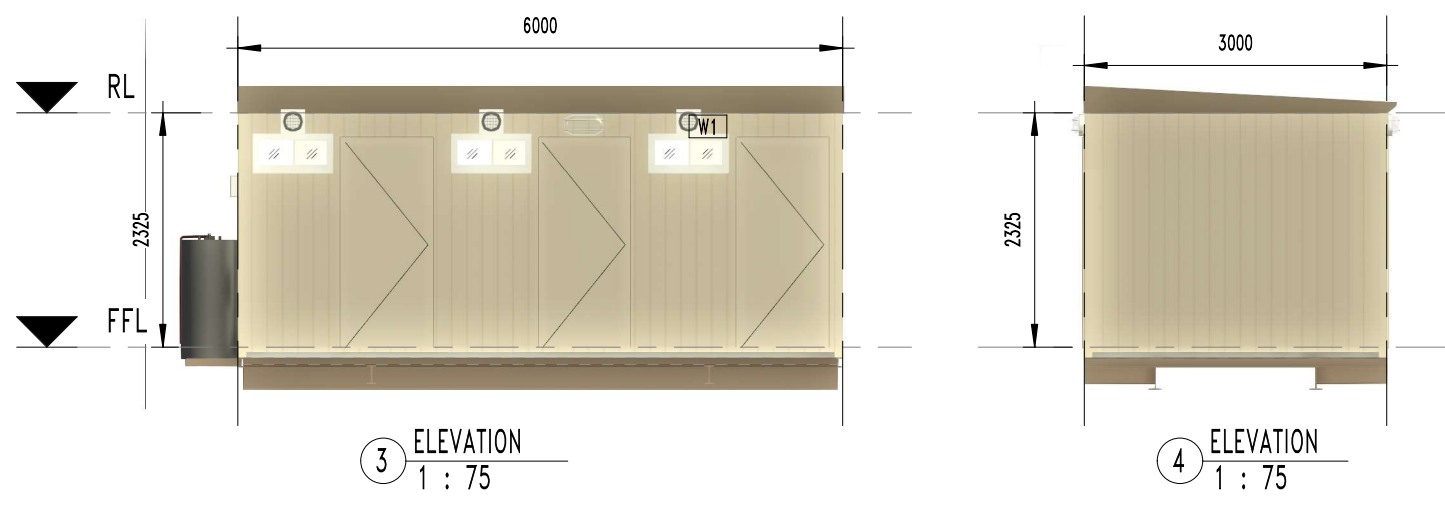
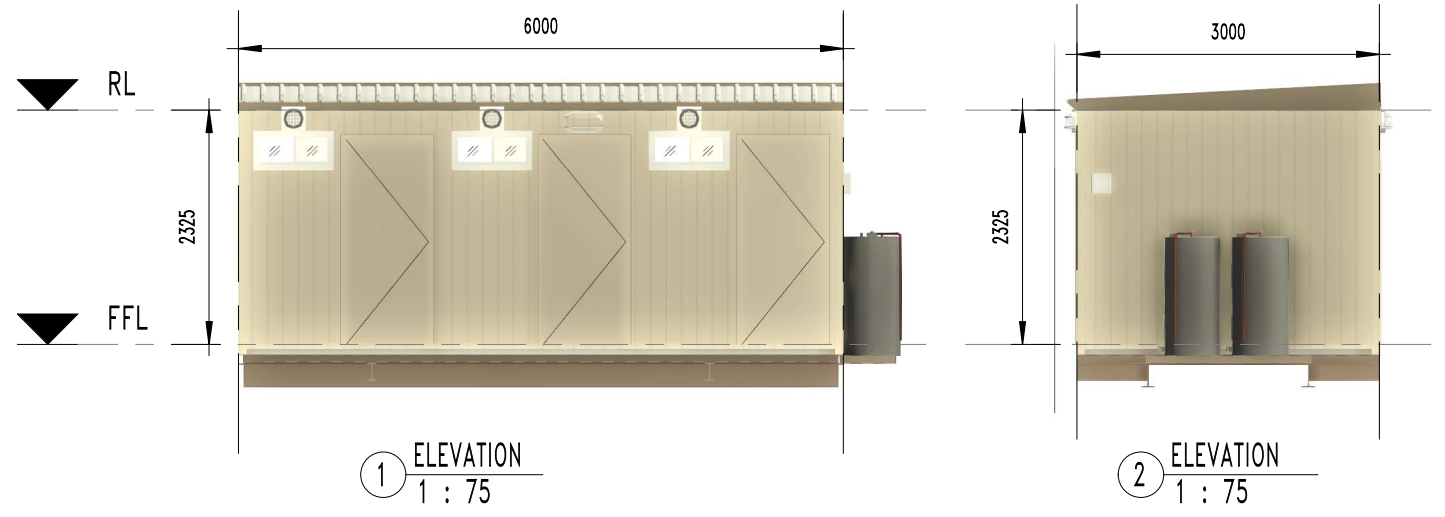

**REVISION/AMENDMENT**

REV	DATE	BY	DESCRIPTION
0	24/10/23	NP	APPROVED FOR CONSTRUCTION

**HR\_ELEC/HYDRO/FURNISHING SCHEDULE**

TAG	QTY	DESCRIPTION
1	6	DUAL FLUSH CISTERN + BOWL
2	6	TOILET ROLL HOLDER
3	6	400x250 STAINLESS STEEL WASH BASIN + MIRROR ABOVE
4	6	900x900 FIBREGLASS SHOWER ENCLOSURE
5	6	CLOTHES HOOK
HWS	2	80L ELECTRIC HOT WATER SYSTEM WITH DRIP TRAY

**HR\_DOOR SCHEDULE**

TAG	QTY	HEIGHT	WIDTH	ITEM
D1	6	2040	820	EXTERNAL DOOR
W1	6	350	750	SLIDING GLASS WINDOW



Northern Transportables  
 6x3m Classic 6 Ablution  
 FLOOR PLAN & ELEVATIONS

CHECKED (PO):	RH	CHECKED (PM):	GW
DRAWN BY:	NP	DRAWN DATE:	SCALE: As indicated
SHEET:	S01.1	SHEET SIZE:	A3
REVISION:			0

24/10/2023 12:24:02 PM

Copy Right  
 This drawing is the property of Northern Transportables Pty. Ltd. It must not be loaned, copied, reproduced or shown to third parties without authority and written consent of Northern Transportables.