

GENERAL NOTES & DISCLAIMERS

- ALL BUILDINGS DESIGNED AND CERTIFIED IN ACCORDANCE WITH NTH STANDARD DRAWINGS. BUILT TO BCA REQUIREMENTS.
- PLUMBING AND ELECTRICAL WIRING DONE IN ACCORDANCE TO AUSTRALIAN STANDARDS.
- FURNITURE, PLUMBING & ELECTRICAL ITEMS FOR INDICATIVE PURPOSE ONLY.
- ALL BUILDINGS ARE MANUFACTURED TO WIND SPEED: REGION C, IMPORTANCE LEVEL 2

CLIENT APPROVAL:
 CLIENT NAME:
 DATE (DD-MM-YYYY):
 SIGNATURE:

SYMBOL/LEGEND

	SWITCHED OUTLET 10A DOUBLE GPO		DISTRIBUTION BOARD
	SINGLE LIGHT SWITCH		DISTRIBUTION BOARD EXTERNAL POINT OF ATTACHMENT
	SWITCHED OUTLET 10A SINGLE		HARD WIRED SMOKE DETECTOR
	TV POINT		ISOLATOR
	LED LIGHT OYSTER		BW TS DIFFUSED SLIMLINE BATTEN ON WALL BASED
	EXHAUST FAN		TV EXTERNAL JUNCTION BOX FOR AERIAL CONNECTION

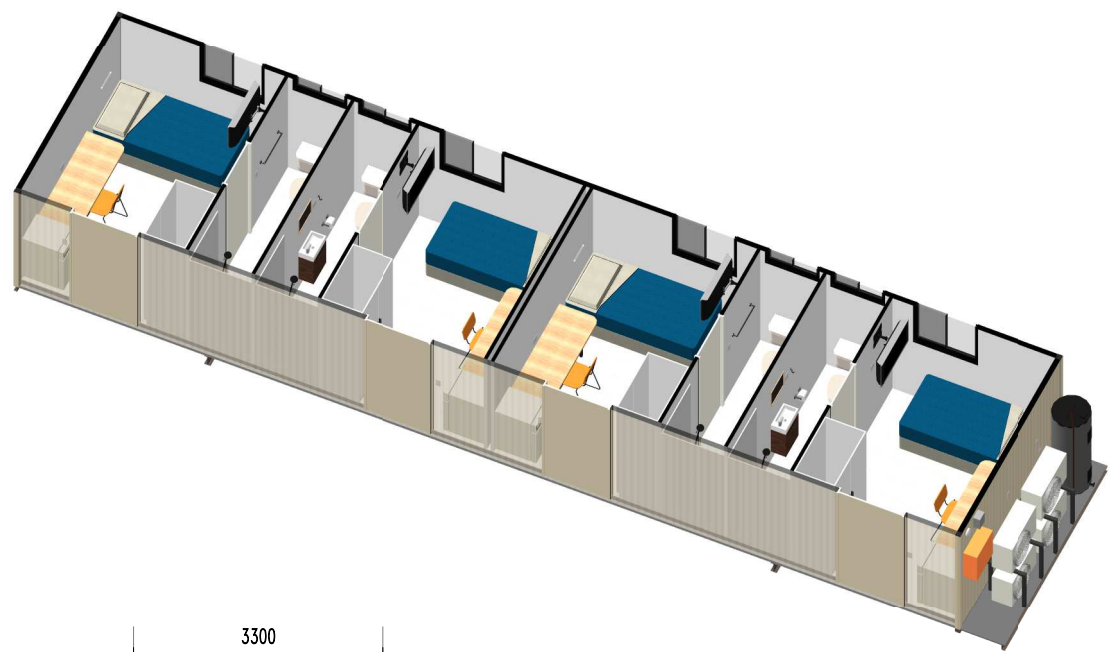
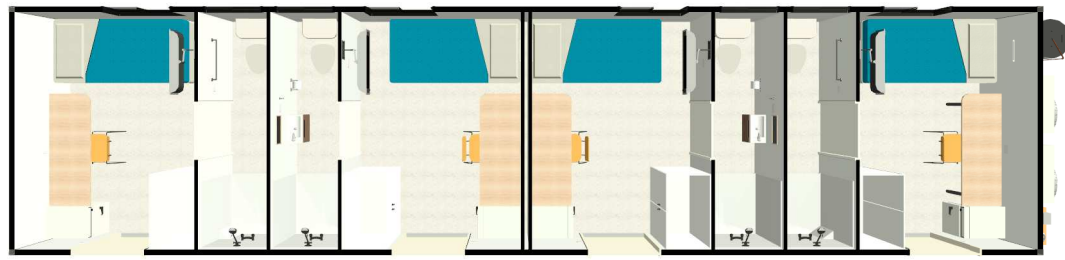
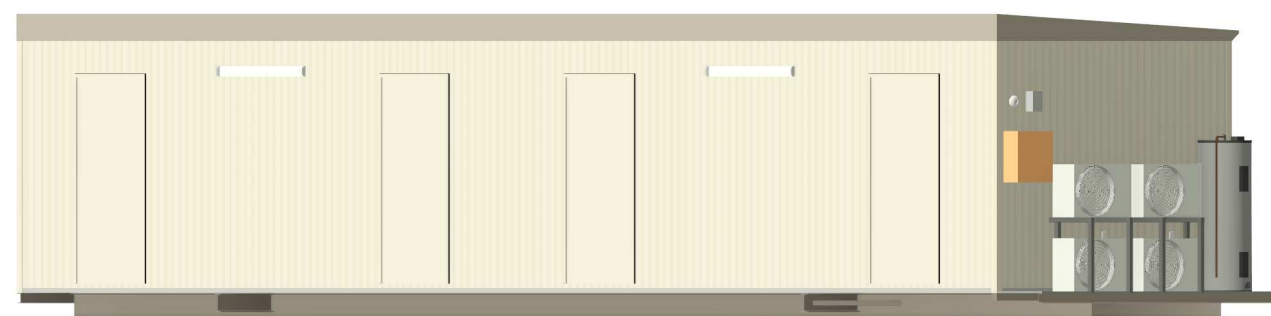

- BEDROOM 1
- BEDROOM 2
- BEDROOM 3
- BEDROOM 4
- TOILET

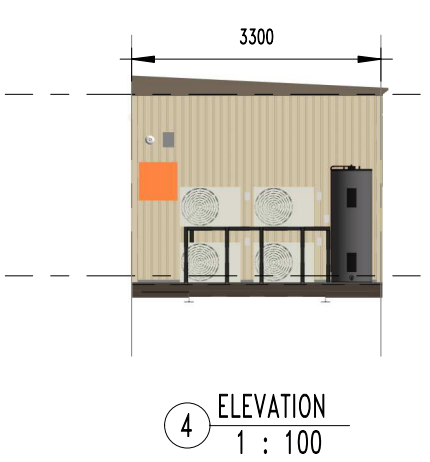
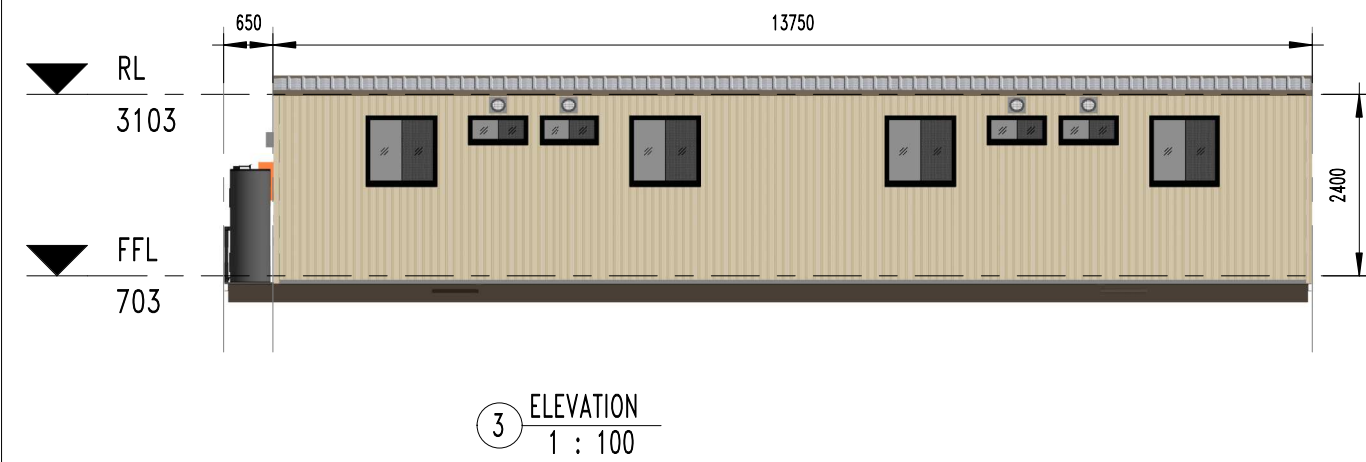
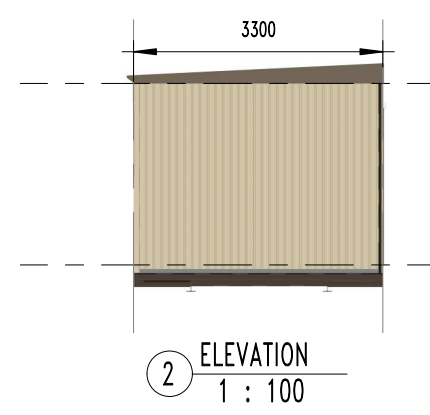
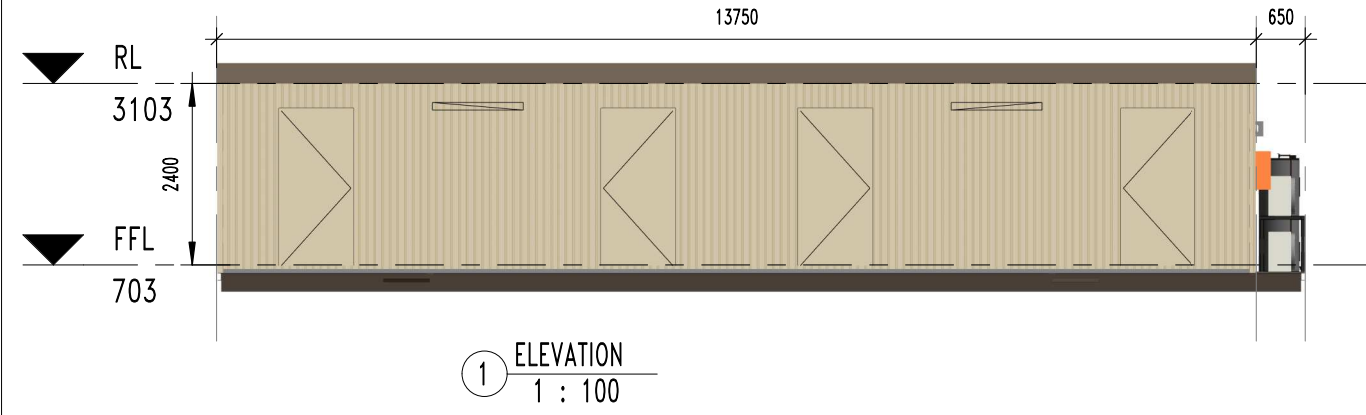
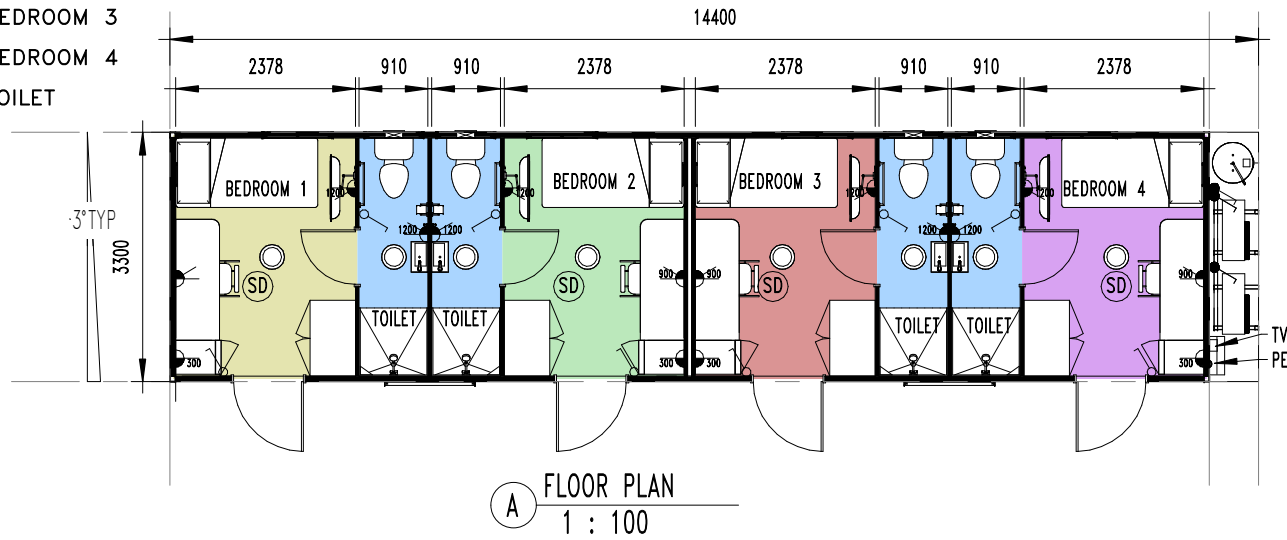

HR_ELEC/HYDRO/FURNISHING SCHEDULE

TAG	QTY	DESCRIPTION
1	4	900x900 FIBREGLASS SHOWER ENCLOSURE C/W SCREEN DOOR
2	4	CLOTHES HOOK
3	4	TOWEL RAIL
4	4	SMALL VANITY CABINET WITH SMALL MIRROR
5	4	PAN & CISTERN + TOILET ROLL HOLDER
6	4	SINGLE BED
7	4	MINI FRIDGE
8	4	1000x600mm - 2 DOOR CUPBOARD
9	4	1600x600mm DESK/BENCH
10	4	WALL MOUNTED LIGHT @1150mm HEIGHT WITH SWITCH
AC1	4	SPLIT SYSTEM AIRCONDITION COOLING ONLY
HWS	1	160L ELECTRIC HOT WATER SYSTEM

HR_DOOR/WINDOW SCHEDULE

TAG	QTY	HEIGHT	WIDTH	ITEM
D1	4	2040	920	EXTERNAL DOOR
D2	4	2040	720	INTERNAL DOOR
W1	4	900	900	SLIDING GLASS WINDOW
W2	4	350	750	SLIDING GLASS WINDOW

REVISION/AMENDMENT

REV	DATE	BY	DESCRIPTION
A		NP	ISSUED FOR REVIEW



HIRE - BUNKHOUSE 07
 14.4x3.3m_4 Man Bunk w/Ensuite
FLOOR PLAN

CHECKED (PO):	RH	CHECKED (PM):	RH
DRAWN BY:	NP	DRAWN DATE:	SCALE: 1 : 100
SHEET:	S01.1	SHEET SIZE:	A3
REVISION:	A		

26/06/2020 2:34:51 PM

Copy Right
 This drawing is the property of Northern Transportables Pty. Ltd. It must not be loaned, copied, reproduced or shown to third parties without authority and written consent of Northern Transportables.