

- BEDROOM 1
- BEDROOM 2
- BEDROOM 3
- BEDROOM 4
- TOILET

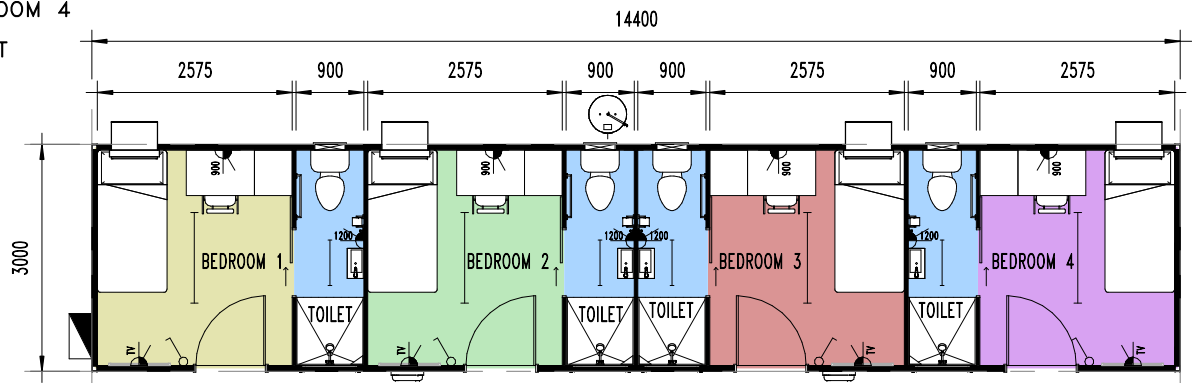

**A FLOOR PLAN**  
1 : 100



**BEDROOM - 3D**



**TOILET - 3D**

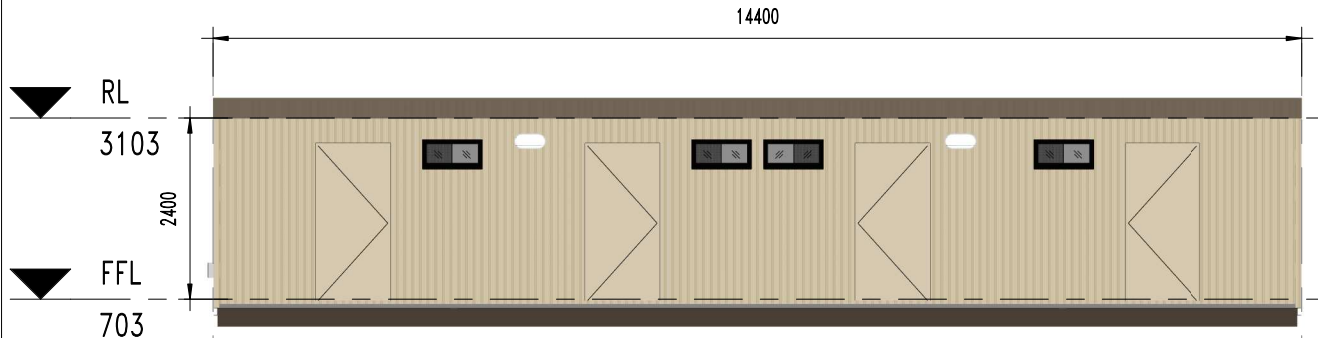

**1 ELEVATION**  
1 : 100

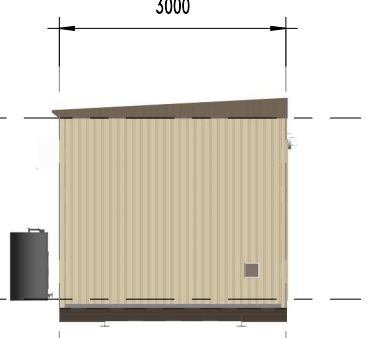

**2 ELEVATION**  
1 : 100



**3 ELEVATION**  
1 : 100

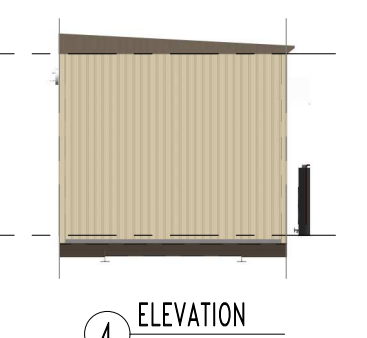

**4 ELEVATION**  
1 : 100

**GENERAL NOTES & DISCLAIMERS**

- ALL BUILDINGS DESIGNED AND CERTIFIED IN ACCORDANCE WITH NTH STANDARD DRAWINGS. BUILT TO BCA REQUIREMENTS.
- PLUMBING AND ELECTRICAL WIRING DONE IN ACCORDANCE TO AUSTRALIAN STANDARDS.
- FURNITURE, PLUMBING & ELECTRICAL ITEMS FOR INDICATIVE PURPOSE ONLY.
- ALL BUILDINGS ARE MANUFACTURED TO WIND SPEED: REGION C, IMPORTANCE LEVEL 2

CLIENT APPROVAL:  
 CLIENT NAME:  
 DATE (DD-MM-YYYY):  
 SIGNATURE:

**SYMBOL/LEGEND**

|  |                                |  |   |
|--|--------------------------------|--|---|
|  | SWITCHED OUTLET 10A DOUBLE GPO |  | DISTRIBUTION BOARD                              |
|  | SINGLE LIGHT SWITCH            |  | DISTRIBUTION BOARD EXTERNAL POINT OF ATTACHMENT |
|  | SWITCHED OUTLET 10A SINGLE     |  | HARD WIRED SMOKE DETECTOR                       |
|  | TV POINT                       |  | ISOLATOR  |
|  | EXHAUST FAN                    |  | 1200mm LED LIGHT FITTING C/W DIFFUSER           |
|  | BUNKER LIGHT                   |  | TV EXTERNAL JUNCTION BOX FOR AERIAL CONNECTION  |

**REVISION/AMENDMENT**

| REV | DATE | BY | DESCRIPTION |
|-----|------|----|-------------|
|     |      |    |             |
|     |      |    |             |
|     |      |    |             |
|     |      |    |             |
|     |      |    |             |
|     |      |    |             |
|     |      |    |             |
|     |      |    |             |
|     |      |    |             |
|     |      |    |             |

**HR\_ELEC/HYDRO/FURNISHING SCHEDULE**

| TAG | QTY | DESCRIPTION                            |
|-----|-----|--|
| 1   | 4   | 900x900 FIBREGLASS SHOWER ENCLOSURE    |
| 2   | 4   | CLOTHES HOOK                           |
| 3   | 4   | TOWEL RAIL                             |
| 4   | 4   | PAN & CISTERN + TOILET ROLL HOLDER     |
| 5   | 4   | TABLE                                  |
| 6   | 4   | CHAIR                                  |
| 7   | 4   | SMALL VANITY CABINET WITH SMALL MIRROR |
| 8   | 4   | SINGLE DOOR CUPBOARD                   |
| 9   | 4   | RAC AIR CONDITIONER                    |
| 10  | 1   | 50L ELECTRIC HOT WATER SYSTEM          |
| 11  | 4   | SINGLE BED                             |

**HR\_DOOR SCHEDULE**

| TAG | QTY | HEIGHT | WIDTH | ITEM                 |
|-----|-----|--------|-------|----------------------|
| D1  | 4   | 2040   | 920   | EXTERNAL DOOR        |
| SD1 | 4   | 2040   | 870   | SLIDING WOODEN DOOR  |
| W2  | 4   | 350    | 750   | SLIDING GLASS WINDOW |



HIRE - BUNKHOUSE 07  
 14.4x3m - 4 Man w/ Ensuities  
**FLOOR PLAN**

CHECKED (PO): RH      CHECKED (PM): GW  
 DRAWN BY: NP      DRAWN DATE:      SCALE: 1 : 100  
 SHEET: S01      SHEET SIZE: A3      REVISION:

26/06/2020 2:34:15 PM

Copy Right  
 This drawing is the property of Northern Transportables Pty. Ltd. It must not be loaned, copied, reproduced or shown to third parties without authority and written consent of Northern Transportables.